

THE BAYOU  
AND BEYOND:  
NEWCOMB POTTERY

**Kate Alley**





*Vase, Anna Frances Simpson, 1927,  
Metropolitan Museum of Art*



*Vase with Rising Mississippi Landscape,  
Alice Raymond Scudder, 1902,  
Newcomb Art Museum*



*Vase with Star Jasmine, Anna Frances  
Simpson, 1920, Newcomb Art Museum*



*Paul Revere Pottery*

*Rookwood Pottery*

*Newcomb Pottery*

# Rookwood

*Cincinnati, Ohio*



# Paul Revere

*Boston, Massachusetts*



# Newcomb

*New Orleans, Louisiana*



# Arts and Crafts Movement

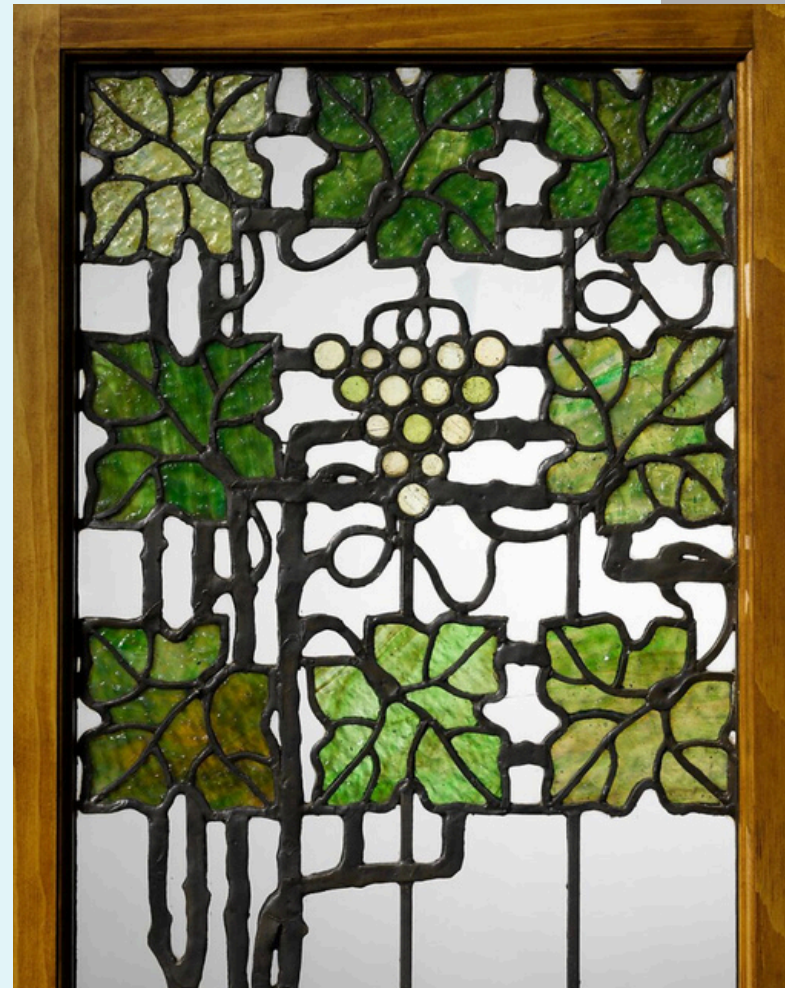

# Arts And Crafts Movement

- *Handcrafted creations*



Newcomb Pottery

# Arts And Crafts Movement

- *Handcrafted creations*
- *Nature motifs*



*Detail of Table Runner with Southern Pines, Newcomb  
Artisan, 1905-10, Newcomb Art Museum*



# Arts And Crafts Movement

- *Handcrafted creations*
- *Nature motifs*
- *Distinctly American*



# Rookwood

*Cincinnati, Ohio*



# Paul Revere

*Boston, Massachusetts*



# Newcomb

*New Orleans, Louisiana*



# Rookwood

*Cincinnati, Ohio*

# Paul Revere

*Boston, Massachusetts*

# Newcomb

*New Orleans, Louisiana*

Rookwood Pottery



(Look for the  
Trademark)



Acknowledged to be the  
Finest American Art Product.

To own one piece is the be-  
ginning of Art Education

Rookwood Potteries, Cincinnati, Ohio

PAUL REVERE POTTERY  
MADE AT THE  
SATURDAY-EVENING-GIRLS'  
BOWL-SHOP



18 HULL STREET  
BOSTON MASSACHUSETTS

NEWCOMB  
POTTERY



a local handicraft  
SOUVENIR of NEW  
and of the SOUTH ORLEANS  
2828 Camp St.  
near Washington Ave.

PARIS  
MEDAL

F25-1W

# 1876 Philadelphia Centennial Exposition

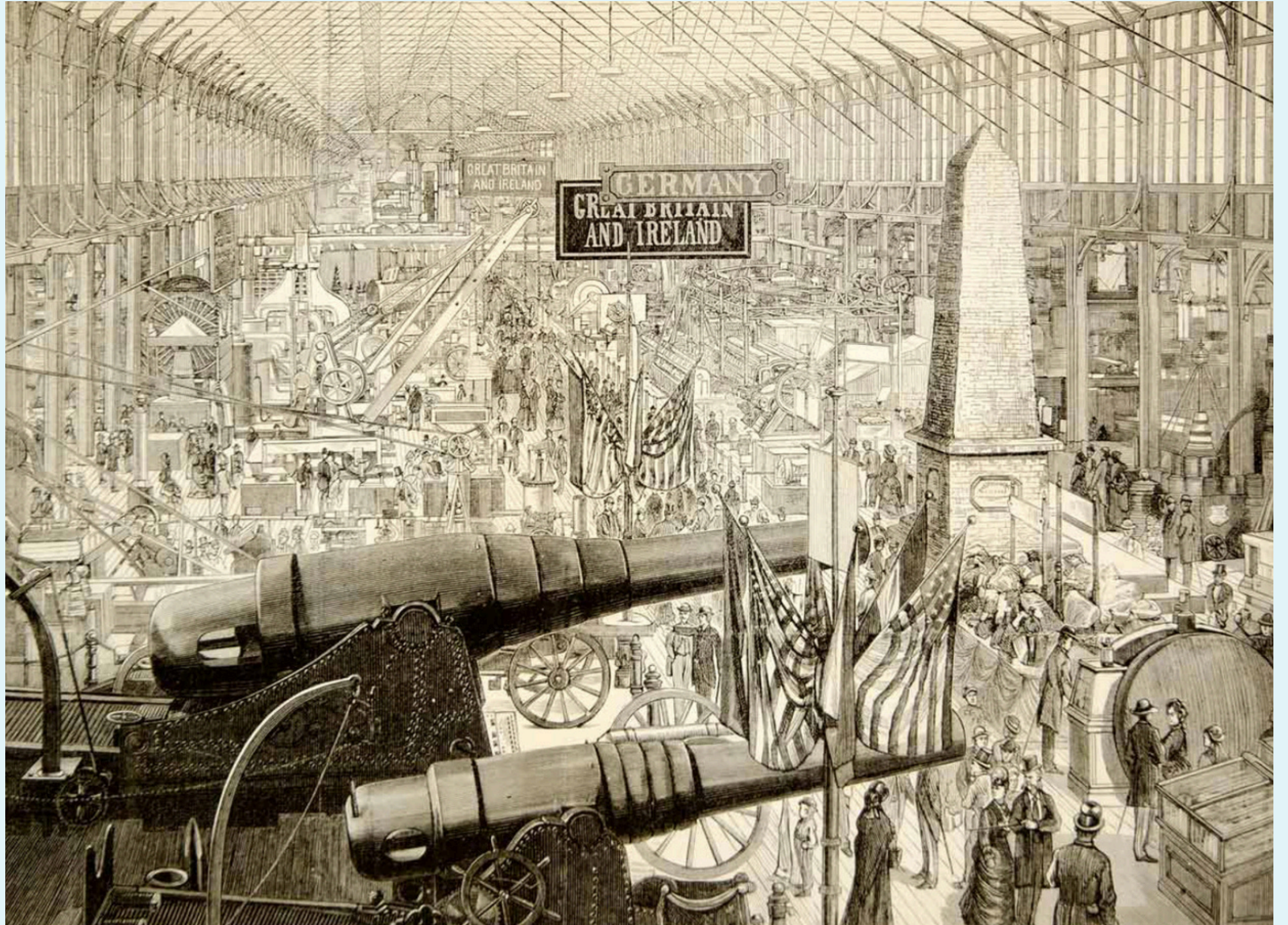



# The Metropolitan Museum of Art

# Monstrous Beauty: A Feminist Revision of Chinoiserie





# The Victoria & Albert Museum

**Thank  
you!**

